BAPTIST CHURCH
GOURDSPRINGS
Preaching • Reaching • Teaching

January 19, 2025

Announcements		**Deacon of the Week**
Congregation	**God of Wonders**	
	Raise A Hallelujah	
	Seek Ye First	
Choir Special	**Written in Red**	
Message	**Standing Strong!**	**Pastor Randy Moore**
	Daniel 2:17-30	
Invitation	**We Bow Down**	
Prayer	**Deacon of the Week**	**Mike Mason**

Ministry Opportunities of the Week

Sunday, January 19th

9:30am	Choir Practice
10:00am	Sunday School
11:00am	Worship
4:00pm	Bible Study
4:45pm	AWANA
	Rooted Youth
6:00pm	Men's Choir Practice
6:30pm	Choir Practice

Wednesday, January 22nd

6:00pm	Pot Luck
7:00pm	Mission Night
8:00pm	Choir Practice

Pastor Randy Moore
(910)658-1149
Please call or text if you need anything

Nursery Volunteers
Babies-Preschool
Sundays during worship
Bring your child to the Nursery in the Education Building

Jan 19	Dawn L
Jan 26	Dawn M

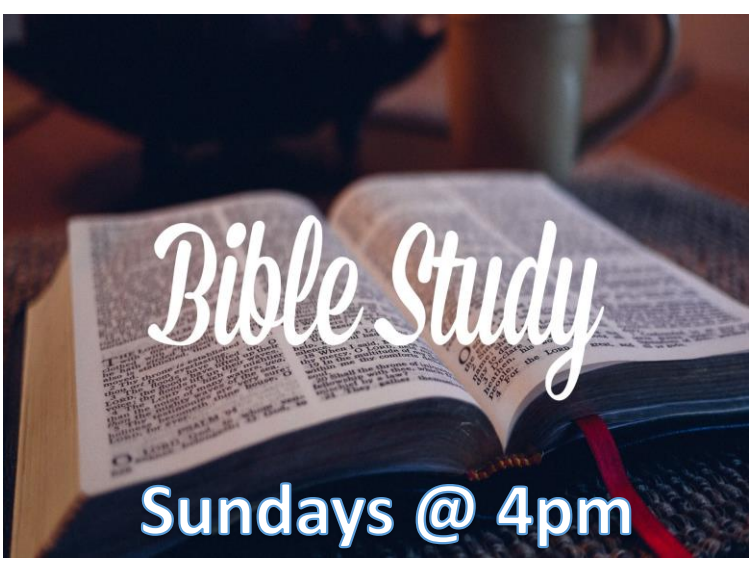

Children's Church
Preschool-4th Grade
Meet at back after Choir Sing

January 19th	Tausha
January 26th	Kathy

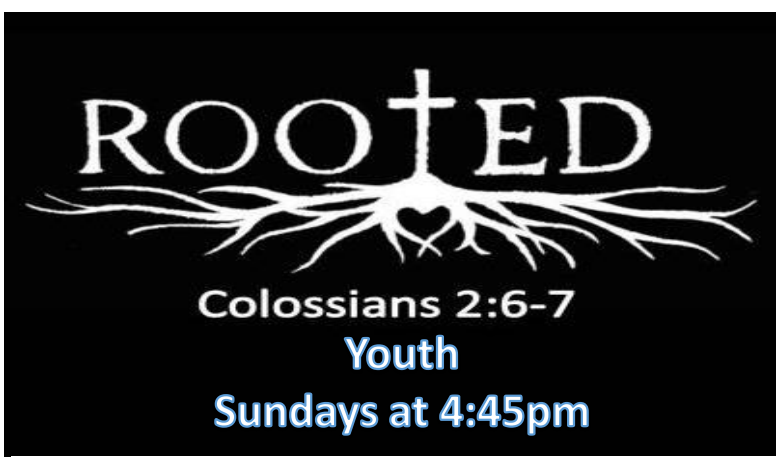

Upcoming Dates
Wednesday January 22nd
Missions Night
Sunday January 26th Baptist Men's Sunday

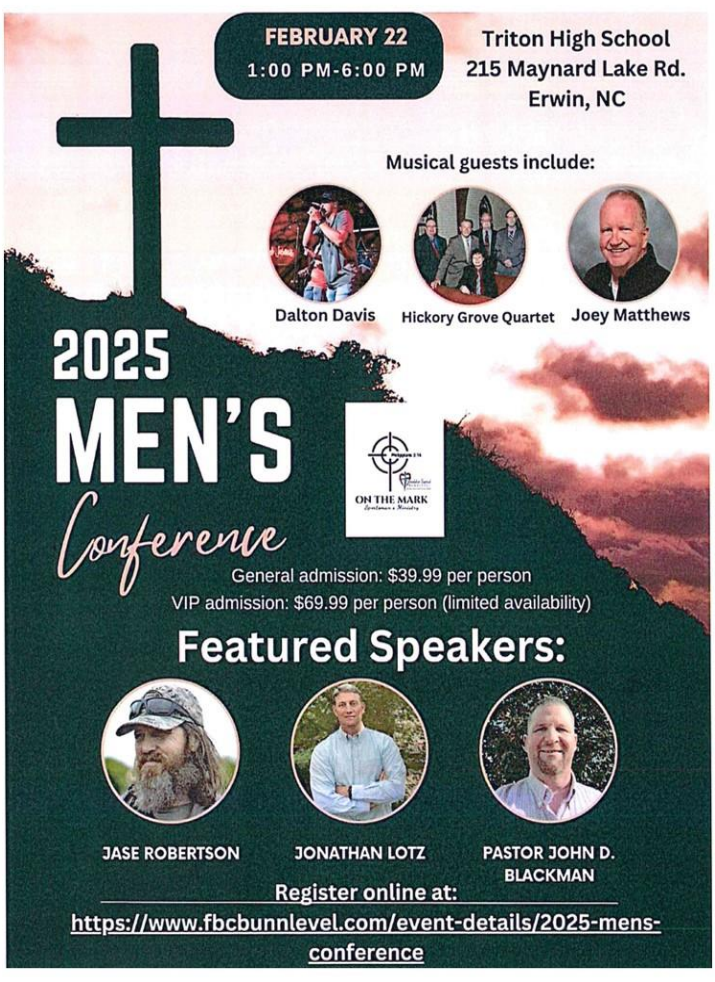

Baptist Men's Day Sun. Jan 26th
Men's Breakfast at 8am
Sign up at the Welcome Desk

Men's Choir Practices for Baptist Men's Day will be Sunday Jan 19th at 6pm
We would like all Men to come and join us for an all Men's Choir

Senior Adult Age 65 and up
Lunch and Movie will be on
Sat. Feb 1st from 2-4:30
Sign up at the Welcome Desk

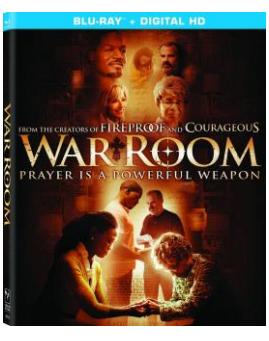

Office: 910-436-0276 • 4575 Ray Rd. Spring Lake, NC, 28390
gourdsprings@gmail.com • www.gourdsprings.com

Image by Unknown Author is licensed under